

---

# SILution

## Training Calendar



---

## 2024 Training Programmes



We are more than just a service provider we are active partners, working to ensure the realisation of your strategic objectives and the creation of real and sustainable value

---

# About **SILution**

## **StreSERT Integrated Learning & Development**

At SIL we support our clients through genuine partnerships that prioritise fact based decision making and collaborations We undertake systematic diagnosis of specific challenges as a basis for developing solutions Our solutions are delivered via a holistic approach, integrating our competencies in learning, consulting and insight generation to design and implement best fit strategies

### **PRACTICE AREAS**

Agriculture

Business & Customer Service

Customer Product

Education

Public Sector

Restaurants, Hospitality & Leisure.

Transport & Infrastructure

Retail & SMEs

### **CAPABILITIES**

Strategy | Growth | Turnaround & Restructuring | Operations | Performance Improvement | Business Process Outsourcing | Corporate Governance Design | Organization & Human Capital | Insight Generation | Program Management & Governance | Start Up & SME Consulting



#### **Office Address**

1st Floor, The Alpha Plaza, Obafemi Awolowo Way, Central Business District, Alausa, Ikeja. Lagos

#### **Email Us**

Learning@stresertintegrated.com  
kehindeo@stresertintegrated.com

#### **Call Us**

(234) 0818 259 3790  
(234) 0906 880 8021

---

**Carefully Designed**  
**...with you in mind**

---

**February**  
**Executive Programmes**

---



19th - 21st

**Collaborative  
Leadership MMI**

Physical

205,000.00

Virtual

205,000.00

1st - 3rd

**Business Acumen**

120,000.00 / Physical  
100,000.00 / Virtual

5th - 7th

**OKR  
Professional**

350,000.00 / Physical  
350,000.00 / Virtual

12th - 14th

**Foundation of Matrix  
Leadership MMI**

155,000.00 / Physical  
155,000.00 / Virtual

15th - 16th

**Goal Setting**

65,000.00 / Physical  
65,000.00 / Virtual

19th - 23rd

**Building Leadership  
Competence**

140,000.00 / Physical  
140,000.00 / Virtual

19th - 23rd

**Performance  
Management**

110,000.00 / Physical  
100,000.00 / Virtual

---

# Carefully Designed ...with you in mind

---

## March Executive Programmes

---



25th  
**Leading Teams Effectively**

Virtual & Simulations  
80,000.00

4th - 5th  
**Emotional Intelligence**

100,000.00 / Physical  
90,000.00 / Virtual

7th - 8th  
**AI for Decision Makers**

85,000.00 / Physical  
80,000.00 / Virtual

12th - 13th  
**Managing Effective Meetings MMI**

80,000.00 / Physical  
80,000.00 / Virtual

18th - 20th  
**Product Management**

100,000.00 / Physical  
100,000.00 / Virtual

21st - 22nd  
**Office Administration & Management**

70,000.00 / Physical  
60,000.00 / Virtual

26th - 28th  
**Collaborative project management MMI**

196,000.00 / Physical  
196,000.00 / Virtual

---

# Carefully Designed ...with you in mind

---

## April Executive Programmes



### 25th **Design Leadership**

Virtual & Simulations  
80,000.00

2nd - 4th  
**Business Acumen**  
120,000.00 / Physical  
120,000.00 / Virtual

8th - 9th  
**Foundation of Matrix  
Leadership MMI**  
155,000.00 / Physical  
155,000.00 / Virtual

15th - 17th  
**OKR Master  
Certification**  
350,000.00 / Physical  
350,000.00 / Virtual

18th - 19th  
**Customer  
Experience**  
100,000.00 / Physical  
90,000.00 / Virtual

22nd - 23rd  
**Collaborative  
Leadership MMI**  
205,000.00 / Physical  
205,000.00 / Virtual

29th - 30th  
**Digital HR for the  
Modern Workplace**  
120,000.00 / Physical  
100,000.00 / Virtual

---

**Carefully Designed**  
**...with you in mind**

---

**May**  
**Executive Programmes**

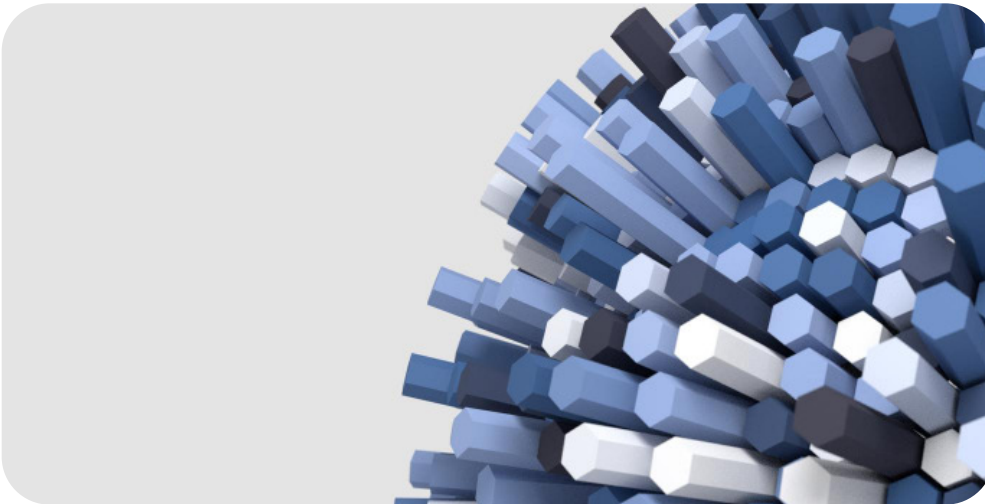

10th

**Agile Leadership**

Virtual & Simulations  
80,000.00

2nd - 3rd  
**Negotiation Skills for Business Executives**  
100,000.00 / Physical  
85,000.00 / Virtual

6th - 8th  
**Lean Process Improvement Training**  
120,000.00 / Physical  
100,000.00 / Virtual

14th - 16th  
**Marketing Communication & Brand Management**  
100,000.00 / Physical  
80,000.00 / Virtual

15th - 17th  
**Human Resources Management**  
120,000.00 / Physical  
100,000.00 / Virtual

20th - 21st  
**Change Management for Executives**  
120,000.00 / Physical  
100,000.00 / Virtual

28th - 30th  
**Finance for non-finance professionals**  
120,000.00 / Physical  
100,000.00 / Virtual

---

## Carefully Designed ...with you in mind

---

### June Executive Programmes

---



14th  
**Driving  
Innovation  
through Design  
Thinking**

Virtual & Simulations  
80,000.00

3rd - 5th

#### **Business Acumen**

120,000.00 / Physical  
100,000.00 / Virtual

5th - 7th

#### **OKR Professional**

350,000.00 / Physical  
350,000.00 / Virtual

10th - 11th

#### **Foundation of Matrix Leadership MMI**

155,000.00 / Physical  
155,000.00 / Virtual

19th - 21st

#### **Collaborative Leadership MMI**

205,000.00 / Physical  
205,000.00 / Virtual

24th - 25th

#### **Sales Mastery for Businesses**

100,000.00 / Physical  
100,000.00 / Virtual

26th - 29th

#### **Microsoft Office Systems**

120,000.00 / Physical  
100,000.00 / Virtual

---

## Carefully Designed ...with you in mind

**July**

---

### Executive Programmes



19th  
**Developing  
Women  
Leadership**

Virtual & Simulations  
80,000.00

2nd - 4th  
**Product  
Management**

120,000.00 / Physical  
100,000.00 / Virtual

4th - 5th  
**Office administration  
and management**

120,000.00 / Physical  
100,000.00 / Virtual

9th - 11th  
**Building Leadership  
Competence**

221,000.00 / Physical  
221,000.00 / Virtual

15th - 17th  
**Performance  
Management for  
Managers**

140,000.00 / Physical  
120,000.00 / Virtual

22nd - 24th  
**Sales Leadership:  
Managing Sales Teams**

100,000.00 / Physical  
90,000.00 / Virtual

30th - 31st  
**Basic Microsoft  
Excel**

90,000.00 / Physical  
90,000.00 / Virtual



---

## Carefully Designed ...with you in mind

---

### August Executive Programmes

---



#### 19th **Design Leadership**

Virtual & Simulations  
80,000.00

2th - 7th

#### **Business Acumen**

120,000.00 / Physical  
120,000.00 / Virtual

7th - 9th

#### **OKR Master Certification**

350,000.00 / Physical  
350,000.00 / Virtual

12th - 13th

#### **Foundation of Matrix Leadership MMI**

155,000.00 / Physical  
155,000.00 / Virtual

14th - 16th

#### **Collaborative Leadership MMI**

205,000.00 / Physical  
205,000.00 / Virtual

21st - 23rd

#### **Design Thinking**

120,000.00 / Physical  
100,000.00 / Virtual

28th - 30th

#### **PowerBI for Excel**

120,000.00 / Physical  
120,000.00 / Virtual

---

**Carefully Designed**  
...with you in mind

---

**September**  
**Executive Programmes**

---

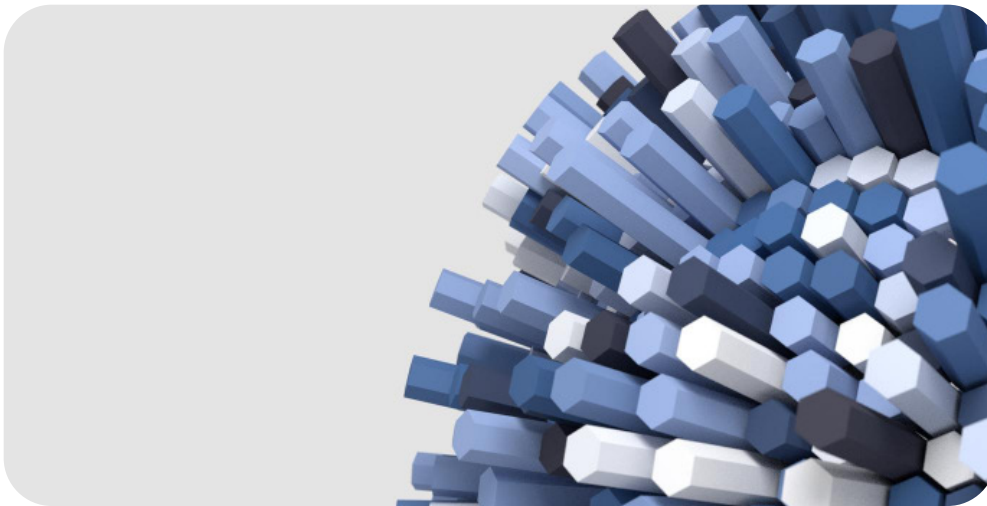

14th

**Agile  
Leadership**

Virtual & Simulations  
80,000.00

4nd - 6rd  
**Lean process  
improvement training**  
120,000.00 / Physical  
120,000.00 / Virtual

9th - 12th  
**Finance for non-finance  
professionals**  
100,000.00 / Physical  
100,000.00 / Virtual

11th - 13th  
**Human Resources  
Management**  
120,000.00 / Physical  
100,000.00 / Virtual

17th - 19th  
**Collaborative project  
management MMI**  
196,000.00 / Physical  
196,000.00 / Virtual

23rd - 25th  
**Business Simulation  
for Decision makers**  
305,000.00 / Physical  
305,000.00 / Virtual

26th - 27th  
**Change Management  
for Executives**  
120,000.00 / Physical  
100,000.00 / Virtual

---

## Carefully Designed ...with you in mind

---

### October Executive Programmes

---



18th  
**Driving  
Innovation  
through Design  
Thinking**

Virtual & Simulations  
80,000.00

2nd - 4th

#### **Business Acumen**

120,000.00 / Physical  
100,000.00 / Virtual

8th - 10th

#### **OKR Professional**

350,000.00 / Physical  
350,000.00 / Virtual

15th - 16th

#### **Foundation of Matrix Leadership MMI**

155,000.00 / Physical  
155,000.00 / Virtual

21st - 23rd

#### **Collaborative Leadership MMI**

205,000.00 / Physical  
205,000.00 / Virtual

24th - 25th

#### **AI for Decision Makers**

85,000.00 / Physical  
80,000.00 / Virtual

29th - 30th

#### **Design Thinking**

120,000.00 / Physical  
100,000.00 / Virtual

---

## Carefully Designed ...with you in mind

---

### November Executive Programmes

---



14th  
**Developing  
Women  
Leadership**

Virtual & Simulations  
80,000.00

5th - 7th  
**Negotiation skills for  
business executives**

100,000.00 / Physical  
85,000.00 / Virtual

11th - 12th  
**Marketing  
Communication &  
Brand Management**

100,000.00 / Physical  
80,000.00 / Virtual

18th - 19th  
**Team Bonding  
Dynamics**

65,000.00 / Physical  
65,000.00 / Virtual

20th - 22nd  
**Succession Planning**

120,000.00 / Physical  
100,000.00 / Virtual

26th - 28th  
**Strategic Thinking for  
Decision Makers**

75,000.00 / Physical  
75,000.00 / Virtual

We are more than just a service provider we are active partners,  
working to ensure the realisation of your strategic objectives and  
the creation of real and sustainable value

---

# Our Faculty

StreSERT Integrated Learning & Development



**ROSELYN ONALAJA**  
Business Leadership Expert



**FOLAKE OGUNMEKAN**  
Behaviour/Mental Health Expert



**PERITA KIMENG**  
Human Resource Expert



**PATRICK AWODU**  
Management Consulting Expert



**OLUSHOLA GBOBANIYI**  
People and Talent Expert



**Kehinde Omiyale**  
Learning Expert

We are more than just a service provider we are active partners,  
working to ensure the realisation of your strategic objectives and  
the creation of real and sustainable value

---

## Contact Us

---

### StreSERT Integrated Learning & Development



1st Floor, The Alpha Plaza, Obafemi Awolowo  
Way, Central Business District, Alausa, Ikeja.  
Lagos



[Learning@stresertintegrated.com](mailto:Learning@stresertintegrated.com)  
[kehindeo@stresertintegrated.com](mailto:kehindeo@stresertintegrated.com)



(234) 0818 259 3790  
(234) 0906 880 8021

**Office Address**

1st Floor, The Alpha Plaza, Obafemi  
Awolowo Way, Central Business  
District, Alausa, Ikeja. Lagos

**Email Us**

[Learning@stresertintegrated.com](mailto:Learning@stresertintegrated.com)  
[kehindeo@stresertintegrated.com](mailto:kehindeo@stresertintegrated.com)

**Call Us**

(234) 0818 259 3790  
(234) 0906 880 8021